

C-10 SITE DATA

Legal

Subject parent tract is legally described as Lot 2-A in Section 47 T7S R2E in East Baton Rouge Parish. A reference map is included below.

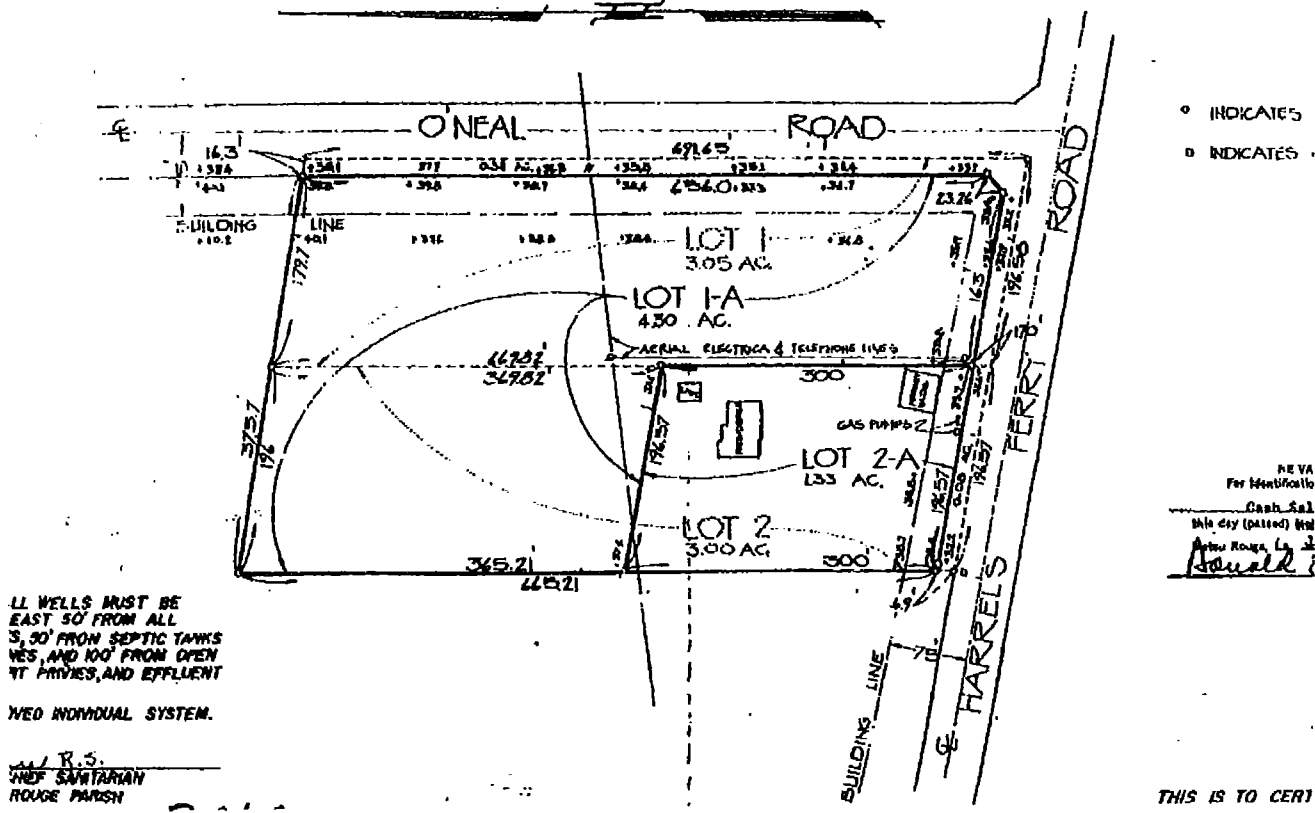
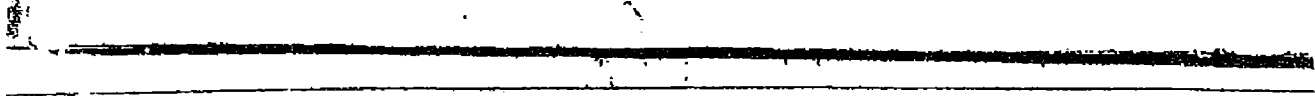

ALL WELLS MUST BE EAST 50' FROM ALL S, 50' FROM SEPTIC TANKS, 75' FROM OPEN PIT PRIVIES, AND EFFLUENT

USED INDIVIDUAL SYSTEM.

R. S. SARTANIAN
 CHIEF SURVEYOR
 BATON ROUGE, LOUISIANA

- INDICATES
- INDICATES

NO VA
 For Identification
 Cash Sale
 this day (date) 11/10/01
 Baton Rouge, La.
R. S. SARTANIAN

THIS IS TO CERTIFY